

Please scroll to the bottom of this document and then scroll up to view the family tree from the most recent generation to the most distant.

MILITARY: "CPT William Jackson was a member of the North Carolina Militia during the Revolutionary War and was active in protecting the home front in the mountainous region of Western North Carolina. He was considered to be one of the King's Mountain Captains and was one of the "Over the Mountain Boys"; he contributed to Battle of King's Mountain but did not actually fight in the battlefield the day of the battle. It is my opinion that our William was a member of the NC Militia not the Continental Army, and the record Fifteenth Virginia, page 316 has nothing to do with our William Jackson. ---end of quote from Bob Mitchell--

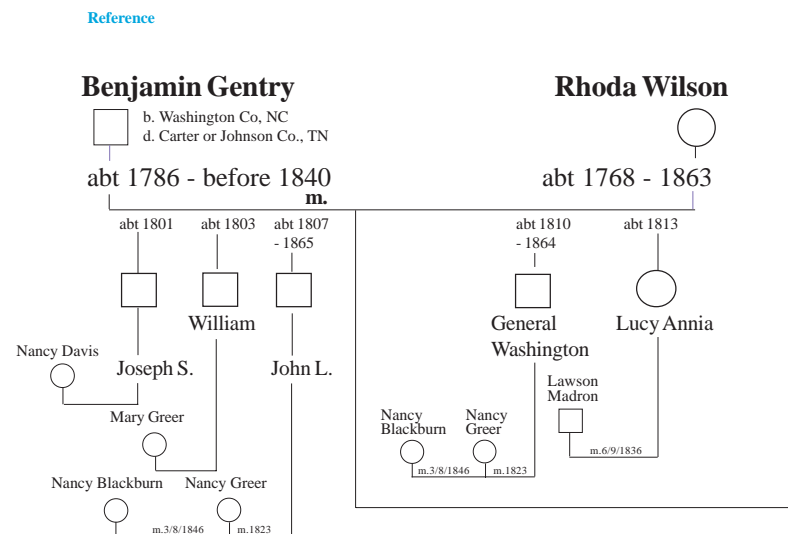

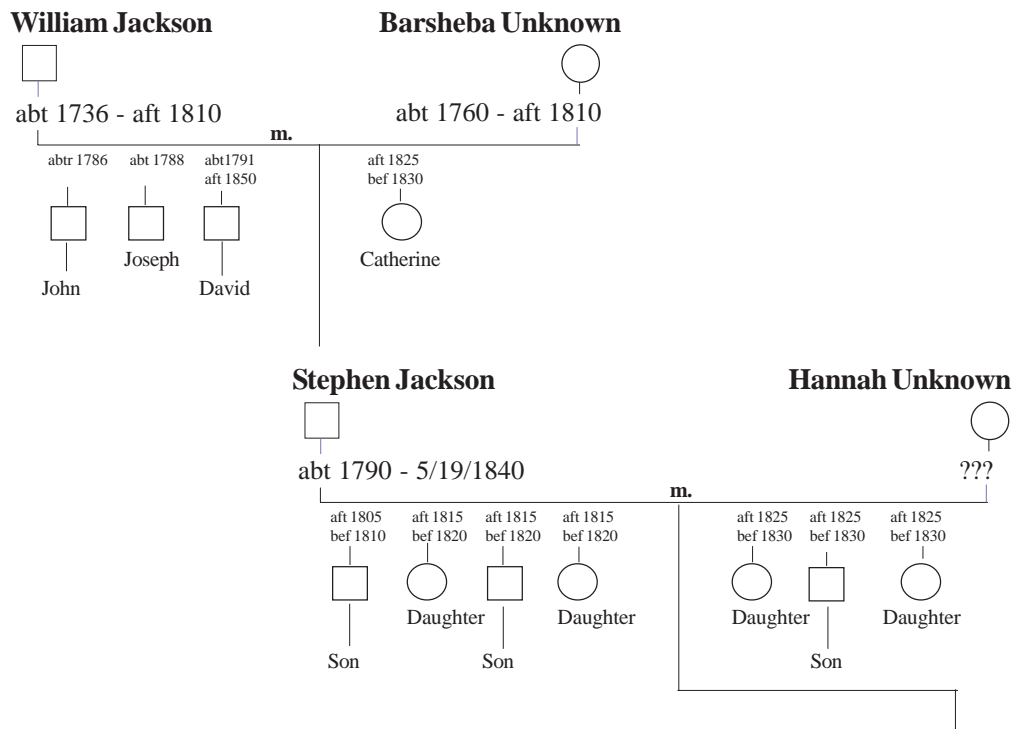

Lowe's Tavern and Stage Coach Stop

DNA HaploGroup II -- IM253

Jacob Low

1826 Land Deed
1830 TN Census, Carter County

Carter County TN Court Records 1804-1829

abt 1765

**Julian Ursula
"Ury" Slem**

abt 1769

m. 9/20/1793 Wythe County, VA

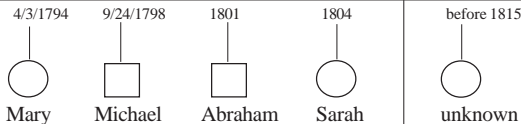

Mary Crosswhite

Jacob Lowe

1830 TN Census, Carter County, with parents
1836 TN Tax List
1840 TN Census, Johnson County
1850 TN Census, Johnson County, 7th Civil District
1860 TN Census, Carter County, First Division

3/23/1813 - 1860

Nancy Rebecca Jackson

1812 - aft 1880

m.

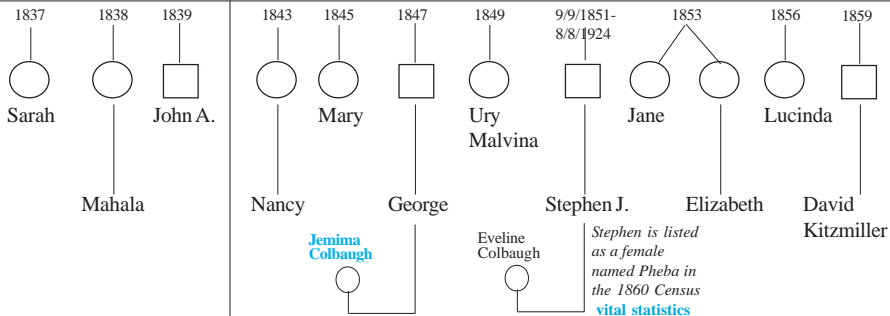

Jemima Colbaugh

Eveline Colbaugh

Stephen is listed as a female named Pheba in the 1860 Census vital statistics

William Harrison Lowe

1850 TN Census, Johnson County, 7th Civil District
1860 TN Census, Carter County, First District
1870 TN Census, Johnson County, 7th District
1880 TN Census, Johnson County, 7th Civil District
1900 VA Census, Washington County, Abingdon
1910 VA Census, Johnson County, 7th Civil District

1841 - 5/18/1913

m. 3/30/1861

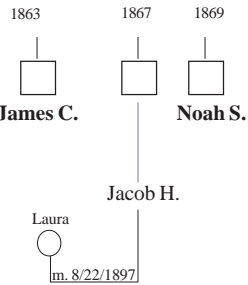

Laura

m. 8/22/1897

Sarah C. Pleasant

8/27/1843 - 3/17/1904

Julia Unknown

m. 1905

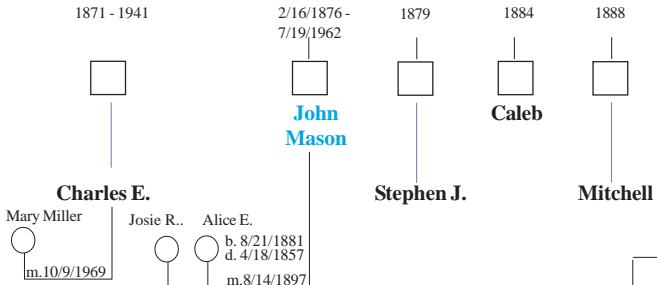

Charles E.

John Mason

Stephen J.

Mitchell

Mary Miller

m. 10/9/1969

Josie R.

Alice E.

b. 8/21/1881
d. 4/18/1857
m. 8/14/1897

th pare

Martin Miller

1850 TN, Johnson County, 7th Civil District
1860 TN, Johnson County, 7th Civil District
1870 TN, Johnson County, 7th Civil District

1/26/1800

Elizabeth Gentry

1807

m. 1/29/1827 Carter County, TN

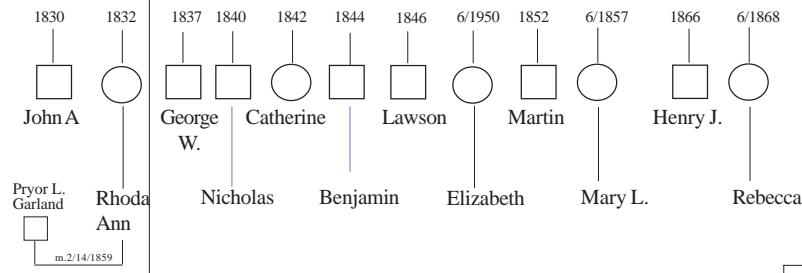

Pryor L. Garland

Rhoda Ann

m. 2/14/1859

1850 TN, Johnson County, 7th Civil District
1860 TN, Johnson County, 7th Civil District
1880 TN, Johnson County, 7th Civil District
1900 TN, Johnson County, 7th Civil District

Civil War Pension

1850 TN, Johnson County, 7th Civil District
1860 TN, Johnson County, 7th Civil District
1880 TN, Johnson County, 7th Civil District
1900 TN, Johnson County, 6th Civil District
1910 TN, Johnson County, 8th Civil District
1920 TN, Johnson County, 8th Civil District

Franklin Miller

5/1834 - after 1900

Elizabeth Unknown

1849 b. NC

m. 1/17/1869 Johnson County, TN

Elizabeth J. Morley

1/1842 - 7/9/1925

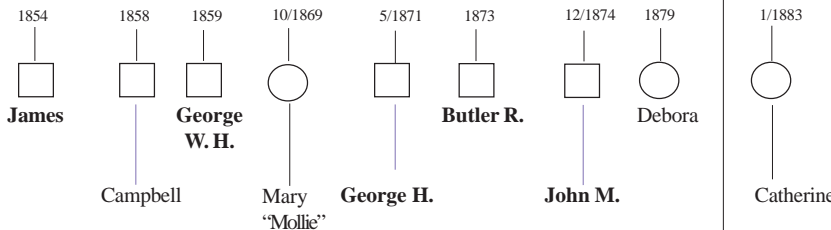

James

George W.H.

Mary 'Mollie'

George H.

Butler R.

John M.

Debra

Catherine

Lowe Family Claim to Fame -- through a collateral line of a collateral line -- well, it's something. . .



Joseph Lowe military history --
Spanish-American War veteran

1880 TN Census, Johnson County, 7th Civil District, Joseph with parents
 1900 VA Census, Washington County, Abingdon Magisterial District, Joseph away in military service
 1910 TN Census, Johnson County, Civil District 8
 1920 VA Census, Washington County, Abingdon Magisterial District
 1930 VA Census, Washington County, Abingdon Magisterial District

Mary Vestal
 5/14/1855-1/22/1944
 1860 Census
 1870 Census
 1880 Census
 1900 Census
 1910 Census
 1930 Census
 1940 Census
 Death Information
 Marriage Information

Joseph E. Lowe
 ??
 7/25/1870 - between 1930 and 1936

Martha Ellen Miller
 81
 1/18/1877 - 1958

1880 TN Census, Johnson County, Martha with parents
 1900 TN Census, Johnson County, Martha with parents
 1910 TN Census, Johnson County, Civil District 8
 1920 VA Census, Washington County, Abingdon Magisterial District
 1930 VA Census, Washington County, Abingdon Magisterial District
 1936 Bristol City Directory
 1942 Bristol City Directory
 1944 Bristol City Directory
 1946 Bristol City Directory

m. 3/18/1901

1892
 1895
 George MILTON
 BRADLEY Spurgeon

9/17/1900 - 9/19/1900
 1902
 1905
 1907
 7/6/1909
 Glidie E.
 Elizabeth
 Elmer
 Almer
 William (Bill)
 Elmer
 Almer
 Margaret Marie Rutter
 Bernie/Fred

1913
 1915
 Hugh
 Noah
 Nora Alice
 m.4/11/36
 Sam Stapleton



Bill Lowe Military photo



Joseph E. Lowe with granddaughter, Frances Ruth Privette, and daughter, Fina Estelle Lowe Privette

Carson holding his namesake, baby Clyde



Carson was a very quiet man. He played the piano and stringed instruments. He raised his family during the Great Depression and WWII era. He made his living in various ways: He was constable of Washington County, VA; ran a boarding house in Indiana, and in his later years, drove a taxi cab in Bristol. He died of a heart attack and was buried the day Nellie's youngest daughter was born. (Carson and Fina moved to Indiana a short time after they lost their house to a fire when Nellie was a preschooler. They didn't stay in Indiana long. They moved back to Washington County, VA and lived with Carson's parents in their home just off of Benhams Rd in North Bristol.)

Privette children, left to right:
Curtis, Clyde, Ida, Nellie, Jimmy, Ruth



Fina had artistic talent. She was a very clean and tidy person who arranged her hair and put on makeup as soon as she got out of bed. She was always well groomed.



Fina Estelle Lowe

Census

55

2/3/1905 - 3/21/1960

Census

71

8/1/1911 - 7/14/1983

WWII Draft Registration
Marriage Record

m. 12/30/1927

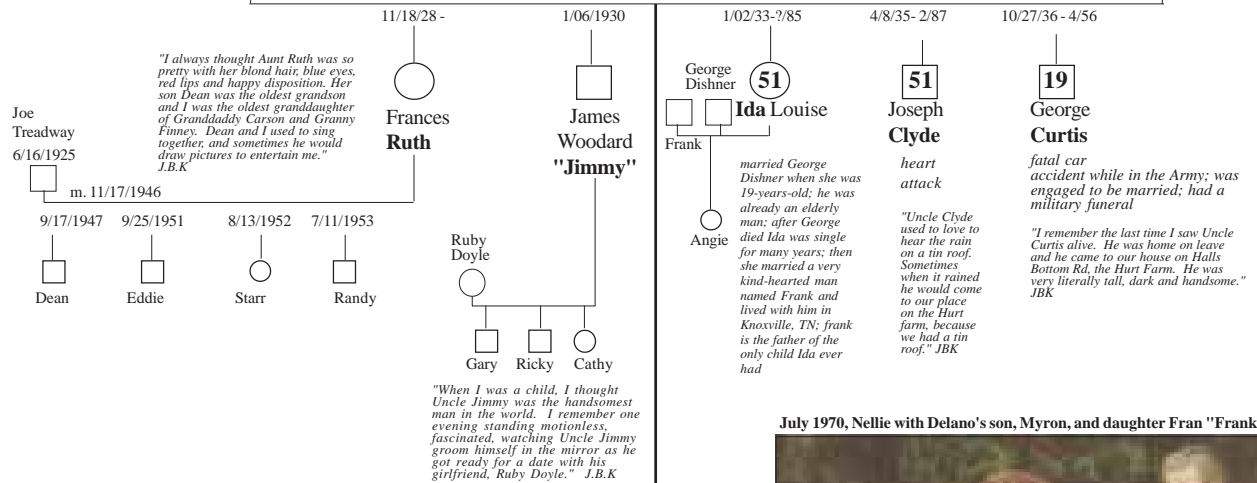

"When I was a child, I thought Uncle Jimmy was the handsomest man in the world. I remember one evening standing motionless, fascinated, watching Uncle Jimmy groom himself in the mirror as he got ready for a date with his girlfriend, Ruby Doyle." J.B.K

10/19/31

Nellie Elizabeth Privette

retired from
Burroughs-Wellcome;
draftsperson; writer

July 1970, Nellie with Delano's son, Myron, and daughter Fran "Frankie"



Lowe - Miller - Genogram